

HELP!!!

Q: I don't get the results I think I should when using *Reals* and *Integers* in the same expression.

A: When assigning an Integer expression to a Real variable, the expression is converted to Real. However, the expression itself is calculated as an integer, and you should therefore be aware of possible integer overflow in the expression. This can lead to surprising results. Take for instance:

```
RealVar := 40 * 1000;
```

First, the compiler multiplies integers 40 and 1000, resulting in 40,000 which gives integer overflow. It will actually come out to -25536 as integers wrap around. Now it will be assigned to the RealVar as -25536. To prevent this, use either:

```
RealVar := 40.0 * 1000;
```

or

```
RealVar := 1.0 * IntVar1 * IntVar2;
```

to ensure that the expression is calculated as a Real.

Q: How do I get a disk directory from my TURBO program?

A: Sample procedures for accessing the directory are included in the TURBO Tutor package (see how to order the TURBO Tutor on page 3).

Q: My program works well with TURBO 2.0, but now it keeps getting I/O Error F3 (or TURBO Access error 243)

A: TURBO 3.0 uses DOS file handles. When booting your computer, you should have a CONFIG.SYS file in the root directory of your boot drive. Place the statement:

```
FILES=16
```

in this file and re-boot your system. For more information about file handles, please refer to your DOS reference manual.

NOTE: If you distribute your programs, you should include similar instructions in the documentation that you provide.

Appendix O. SUBJECT INDEX

A

A-command, 192, 229
A-compiler directive, 286
Abort command, 34
Abs, 139
Absolute address function, 204, 237
Absolute value, 139
Absolute variable, 203, 236, 261, 267
Adding operator, 51, 53
Addr, 204, 237
Addr Function, 268
Allocating variable (New), 120
Append procedure, 200
Arc, 173
ArcTan, 139
Arithmetic functions, 139, 304
Array component, 75
Array constant, 90
Array definition, 75
Array of characters, 112
Array subscript optimization, 269
Array, 75, 219, 224, 254, 285, 249, 281
Assign, 94
Assignment operator, 37
Assignment statement, 55
Auto indent on/off switch, 31
Auto indentation, 35
Automatic overlay management, 155
AUX:, 104

B

Back, 178
Background color, 161
Backslash, 188
Backspace, 109
Backup, 17
BAK file, 17
Basic data types, 216, 246, 278
Basic graphics, 171
 Windows, and sound, 308
Basic movement commands, 22
Basic symbols, 37
BCD range, 293
BDOS, 261
Bdos procedure and function, 271
BdosHL function, 271
Begin block, 28
Bios procedure and function, 272
BiosHL function, 272
Blanks, 39
Blink, 161
Block, 127
Block size, 235
Block commands, 28
 Begin block, 28
 Copy block, 29
 Delete block, 29
 End block, 28
 Hide/display block, 29
 Mark single word, 28
 Move block, 29
 Read block from disk, 29
 Write block to disk, 30
BlockRead, 114

BlockWrite, 114
 Boolean, 42
 Brackets, 37
 Buffer size, 200, 235
 BW40, 160
 BW80, 160
 Byte, 41

C

C-command, 17, 190, 227, 260
 C40, 160
 C80, 160
 Call by reference, 128
 Call by value, 127
 Case statement, 58
 Chain, 193, 231, 263
 Chain and execute, 193, 231, 263
 Char, 42
 Character array constant, 90
 Character array, 77
 Character color, 161
 Character left, 24
 Character right, 24
 Characters, 73
 ChDir, 189
 Chr, 142
 Circle, 173
 Clear screen
 in graphics, 163
 ClearScreen, 179
 Clipping, 163, 177, 183
 Close, 96
 ClrEol, 133
 ClrScr, 133
 Code segment, 191, 228
 Col(umn) indicator in editor, 20
 Color identifier, 161
 Color modes, 161
 ColorTable, 172
 COM1:, 104

Command-line parameters, 192, 229, 262
 Comments, 37, 39, 46
 Common compiler directives, 314
 Common data, 194, 231, 264
 Compilation
 in memory, 288
 to disk, 289
 Compile command, 17
 Compiler directives, 46
 A: absolute code, 286, 318
 B: input/output mode selection, 106, 109, 314
 C: ^C and ^S interpretation, 314
 D: device check, 201, 316
 F: open files, 317
 G: input file buffer, 201, 316
 I: I/O error handling, 116, 314
 I: include files, 16, 147, 314
 in include files, 148
 K: stack check, 317
 P: output file buffer, 201, 316
 R: Range checking, 65, 73, 76, 315
 U: user interrupt, 315
 V: Type checking, 129, 315
 W: With statement nesting, 318
 X: Array optimization, 269, 318
 Compiler error messages, 321
 Compiler options, 18, 190, 227, 259
 Compound statement, 57
 CON:, 104
 Concat, 71

Concatenation, 68
 Concurrent CP/M, 229
 Conditional statement, 57
 Consecutive subprograms, 152
 Constant definition part, 48
 Constants
 typed, 89
 Control character, 22, 31, 32, 45, 341
 Control character prefix, 34
 Conversion, 65
 Coordinates, 177
 Copy, 71
 Copy block, 29
 Cosine, 139
 CP/M function calls, 271
 CP/M-80 compiler directives, 318
 CPU stack, 225, 256, 286
 CR as numeric input, 109
 Creating overlays, 152
 CrtExit, 134
 CrtInit, 133
 Cseg, 205, 237
 Ctrl-A, 24
 Ctrl-A in search strings, 31, 32
 Ctrl-C, 314, 315
 Ctrl-D, 24, 110
 Ctrl-E, 24
 Ctrl-F, 24
 Ctrl-G, 27
 Ctrl-K-B, 28
 Ctrl-K-C, 29
 Ctrl-K-D, 30
 Ctrl-K-H, 29
 Ctrl-K-K, 28
 Ctrl-K-R, 29
 Ctrl-K-T, 28
 Ctrl-K-V, 29
 Ctrl-K-W, 30
 Ctrl-L, 33
 Ctrl-M, 110
 Ctrl-N, 27
 Ctrl-P, 34

Ctrl-Q-A, 32
 Ctrl-Q-B, 26
 Ctrl-Q-C, 26
 Ctrl-Q-D, 25
 Ctrl-Q-E, 26
 Ctrl-Q-F, 31
 Ctrl-Q-I, 31
 Ctrl-Q-K, 26
 Ctrl-Q-L, 31
 Ctrl-Q-P, 26
 Ctrl-Q-R, 26
 Ctrl-Q-S, 25
 Ctrl-Q-X, 26
 Ctrl-Q-Y, 28
 Ctrl-R, 25, 110
 Ctrl-S, 24
 Ctrl-T, 27
 Ctrl-U, 34
 Ctrl-V, 27
 Ctrl-W, 24
 Ctrl-X, 24, 109
 Ctrl-Y, 27
 Ctrl-Z, 24, 110
 Current directory, 196
 Cursor movement, 34
 Cursor movement commands
 Character left, 24
 Character right, 24
 Line down, 24
 Line up, 24
 Page down, 25
 Page up, 25
 Scroll down, 24
 Scroll up, 24
 To beginning of block, 26
 To bottom of screen, 26
 To end of block, 26
 To end of file, 26
 To last position, 26
 To left on line, 25
 To right on line, 25
 To top of file, 26
 To top of screen, 26
 Word left, 24
 Word right, 24
 Cursor position, 162

D

D - Device checking, 316
 D compiler directive, 201
 D-command, 18, 191, 229
 Data area, 156
 Data conversion, 108
 Data segment, 191, 229
 Data structures, 219, 249, 281
 Data transfer between programs, 194, 231, 264
 Declaration part, 47
 Declared scalar types, 41
 Default graphics window, 169
 Default turtlewindow, 182
 Default window, 168
 DEL, 109
 Delay, 134
 Delete, 33, 69
 Delete a command, 347
 Delete block, 29
 Delete character under cursor, 27
 Delete commands
 Delete character under cursor, 27
 Delete left character, 27
 Delete line, 27
 Delete right word, 27
 Delete to end of line, 28
 Delimiter, 39
 DelLine, 134
 Deviations from standard Pascal, 38, 47, 48, 58, 65, 67, 89, 319
 Digit, 37
 Direct memory access, 205, 238, 268
 Direct port access, 206, 239, 269
 Directory command, 18
 Directory path, 188
 Directory-related procedures, 189
 Discriminated unions, 83

Disjunction, 87
 Disk change, 15
 Disk file, 220, 250, 282
 Disk-reset, 15
 Dispose, 124
 Draw, 163, 171
 Dseg, 205, 238
 Dynamic variables, 119, 319

E

E-command, 17, 261
 Echo, 104, 106
 of CR, 110, 111
 Edit command, 17
 Edit modes
 Insert, 27
 Overwrite, 27
 Editing command installation, 350
 Editing commands, 13, 20, 350
 Character left, 24
 Character right, 24
 Line down, 24
 Line up, 24
 Page down, 25
 Page up, 25
 Scroll down, 24
 Scroll up, 24
 To beginning of block, 26
 To bottom of screen, 26
 To end of block, 26
 To end of file, 26
 To last position, 26
 To left on line, 25
 To right on line, 25
 To top of file, 26
 To top of screen, 26
 Word left, 24
 Word right, 24
 Editing of input, 109

Editor, 19

 Command keys, 186
 Col, 20
 File name, 20
 Indent, 20
 Insert, 20
 Line, 20
 Element (of set), 85
 Else statement, 58
 Empty set, 86
 Empty statement, 56
 End address, 261
 End block, 28
 End edit command, 30, 35
 End of line, 39
 EOF, 97, 108, 109
 with text files, 102
 EOF function, 115
 Eoln, 102, 108, 109
 Erase, 96
 Error message file listing, 330
 Error message translation, 329
 Error messages
 Compiler, 321
 I/O, 327
 Run-time, 325
 Esc, 109
 Execute, 193, 231, 263
 eExecute Command, 259
 Execution
 error messages, 325
 in memory, 290
 of a program file, 291
 Exist function, 97, 361
 Exit, 135
 Exp, 140
 Exponential, 140
 Extended file size, 199
 Extended graphics, 172, 309
 Extended movement commands, 25
 Extensions, 2

External procedures, 221, 252, 283
 External subprograms, 210, 242, 274

F

F compiler directive, 198
 F-command, 192, 229, 262
 False, 42
 Field constant, 92
 Field list, 79
 Fields, 79
 File handling routines, 305
 File identifier, 93
 File interface blocks, 220, 250, 280
 File name indicator in editor, 20
 File names, 15, 198, 235, 267
 File of byte, 199
 File parameters, 128
 File path, 188
 File pointer, 93
 File standard functions, 97
 File type, 93
 File type definition, 93
 FilePos, 97
 FilePos function, 115
 FilePos function (CP/M-86), 235, 267
 Files, 198, 235, 267
 Files on the
 distribution disk, 8
 TURBO-87 distribution disk, 301
 TURBO-BCD distribution disk, 293
 FileSize function, 98, 115 (CP/M-86), 235, 267
 with text files, 102
 FillChar, 136

FillPattern, 175
 FillScreen, 175
 FillShape procedure, 175
 Find, 31
 Find and replace, 32
 Find runtime error, 192,
 229, 262
 Flush procedure, 96, 199,
 200
 Flush procedure (CP/M-86),
 235, 267
 Flush with text files, 102
 For statement, 60
 Foreign languages, 329
 Form function, 294
 Formatted writing, 298
 Forward procedure, 179
 Forward declarations, 156
 Forward references, 145
 Frac, 140
 Fractional part, 140
 Free memory, 192, 229
 Free unions, 83
 FreeMem, 125
 Function call, 208, 240
 Function declaration, 137
 Function designator, 54
 Function result, 224, 255,
 285
 Functions, 137
 Concat, 71
 Copy, 71
 EOF, 97
 Eoln, 102
 FilePos, 97
 FileSize, 98
 Length, 72
 Pos, 72
 Scalar types, 64
 SeekEof, 102
 SeekEoln, 102

G

G compiler directive, 201

Get, 319
 GetDir, 189
 GetDotColor, 174
 GetMem, 125
 GetPic, 173
 Global variable access, 215,
 246
 Goto statement, 56, 319
 GotoXY, 134
 GraphBackground, 166
 GraphColorMode, 163
 Graphics functions
 GetDotColor, 174
 Graphics modes, 163
 Graphics procedures
 Arc, 173
 Circle, 173
 ColorTable, 172
 FillPattern, 175
 FillScreen, 175
 FillShape, 175
 GetPic, 173
 Pattern, 176
 PutPic, 174
 Graphics window, 169
 GraphMode, 164

H

H-command, 190, 227, 260
 Halt, 135
 Heading, 179
 Heap, 120, 192, **225**, 229,
255, **286**, 306
 HeapPtr, **225**, **255**, **286**,
 290
 Hi, 143
 Hide/display block, 29
 HideTurtle, 179
 Highlighting, 14
 HiRes, 164
 HiResColor, 164
 Home, 179
 Home position, 134

I

I-compiler directive, 314
 I/O, 108
 checking, 116
 error messages, 327
 redirection, 201
 to textfiles, 108
 IBM PC display selection, 345
 procedures and functions,
 308
 screen installation, 12
 Identifier, 43
 If statement, 57
 In-line machine code, 211,
 243, 274
 Include compiler directive,
 16
 Indent, 31
 Indent indicator in editor,
 20
 Initialized variable, 89
 Input character recall, 110
 Input line recall, 110
 Input without echo, 104, 106
 Input
 characters, 108
 editing, 109
 numeric values, 109
 strings, 109
 Input/output
 error handling, 116
 mode selection, 106
 procedures and functions,
 303
 Insert
 commands, 27
 indicator in editor, 20
 line, 27
 mode, 27
 mode on/off switch, 27
 Insert procedure, 69
 InsLine, 134
 Installation, 12, 345
 Int, 140

Integer, 41, 44
 Integer overflow, 41
 Integer part, 140
 Intensity signal, 161
 Internal data format, 216, 246,
 278, 298, 302
 Interrupt handling, 214,
 245, 277
 Intersection, 85
 Intr procedure, 214, 245
 Introduction, 1
 IOresult, 116

K

K-compiler directive, 317
 KBD:, 104
 KeyPressed, 143

L

L-command, 15
 Label declaration part, 48
 Labels, 56
 Large programs, 147
 Length, 72
 Length of strings, 67
 Letters, 37
 Limitations on sets, 85
 Line break, 31
 Line down, 24
 Line indicator in editor, 20
 Line restore, 35
 Line up, 24
 Ln, 140
 Lo, 143
 Local variables as
 var-parameters, 319
 Logarithm, 140
 Logged drive selection, 15
 Logical device, 104, 200
 LongFilePosition, 199
 LongFileSize, 199
 LongSeek, 199
 Lower case, 43

LowVideo, 135
LST:, 104

M

M-command, 16, 190, 227, 260
Main file selection, 16
Mark, 124
Mark single word, 28, 34
MaxAvail, 126
Maximum free dynamic memory, 192, 229
Mem array, 205, 238, 268
MemAvail, 121, 206, 239, 270
Member (of set), 85
Memory / Cmd file / cHn-file, 227
Memory / Com file / cHn-file, 190, 260
Memory access, 205, 238, 268
Memory management, 226, 256, 288
Memory maps, 288
Menu, 14
 C-command, 17
 D-command, 18
 E-command, 17
 L-command, 15
 M-command, 16
 O-command, 190, 227, 259
 Q-command, 18
 R-command, 17
 S-command, 17
 W-command, 15
 X-command, 259
Minimum code segment size, 191, 228
Minimum data segment size, 191, 229
Minimum free dynamic memory, 192, 229

Miscellaneous commands
 Abort command, 34
 Auto indent on/off, 31
 Control character prefix, 34
 End edit, 30
 Find, 31
 Find and replace, 32
 Repeat last find, 33
 Restore line, 31
 Tab, 30
Miscellaneous
 Editing commands, 30
 Procedures and functions, 307
 Standard functions, 143
MkDir, 189
Move, 136
Move block, 29
MsDos procedure, 208
Multi-dimensional array
 constant, 91
Multi-user system, 96
Multidimensional array, 76
Multiplying operator, 51, 52

N

Natural logarithm, 140
Nested overlay, 154
Nesting of With statements, 81, 269
New, 120
Nil, 120
Non-IBM PC installation, 346
Non-IBM PC screen
 installation, 12
NormVideo, 135
NoSound, 185
Not operator, 51, 52
NoWrap, 180
Number of open files, 198
Numbers, 43
Numeric field, 294
Numeric input, 109

O

O-command, 190, 191, 227, 228, 259
Odd, 141
Ofs, 204, 237
Oops, 31
Operations on files, 94
Operations on text files, 101
Operator precedence, 51
Operators, 51
Options, 190, 227, 259
Options menu
 C-command, 190, 227, 260
 D-command, 191, 229
 E-command, 261
 F-command, 192, 229, 262
 H-command, 190, 227, 260
 I-command, 192, 229
 M-command, 190, 227, 260
 O-command, 191, 228
 P-command, 192, 229, 262
 S-command, 261
Ord, 142, 207, 239, 270
Ordinal value, 142
Overflow
 integer, 41
 real, 42
Overlay groups, 152
Overlay system, 149
Overlays, 155, 196, 233, 265
 runtime errors, 156
Overwrite mode, 27
OvrDrive procedure, 233, 265
OvrPath procedure, 196

P

P compiler directive, 201
Packed variable, 320
Page down, 25
Page procedure, 320
Page up, 25
Palette, 165
Paragraph, 191, 192, 229
ParamCount, 144

Parameter, 127, 221, 252, 283
 command-line, 192, 229, 262
 value, 127
 variable, 128, 129, 130
ParamStr, 144
Path, 188
Pattern, 176
PC-DOS, MS-DOS, and CP/M-86
 compiler directive, 317
PenDown, 180
PenUp, 180
Placing overlay files, 155
Plot, 163, 171
Pointer, 119, 218, 224, 249, 254, 281, 285
Pointer related items, 206, 207, 239, 240, 270
Pointer symbol, 119
Pointer type, 92
Pointer value, 207, 239
Port access, 206, 239, 269
Port array, 206, 239, 269
Pos, 72
Position with text files, 102
Pred, 141
Predecessor, 141
Predefined array, 77, 205, 238, 268
Printer, 359
Procedural parameters, 320
Procedure and function
 declaration part, 50
Procedure declaration, 131
Procedure statement, 56, 127

Procedures, 131
 Assign, 94
 Close, 96
 Delete, 69
 Erase, 96
 Flush, 96
 Insert, 69
 Read, 95
 ReadLn, 101
 recursive, 131
 Rename, 96
 Reset, 94
 Rewrite, 94
 Seek, 95
 Str, 70
 Val, 70
 Write, 95
 WriteLn, 101
 Program heading, 47
 Program lines, 39
 Ptr, 207, 239, 270
 Put, 319
 PutPic, 174

Q
 Q-command, 18
 Quit command, 18

R
 R-command, 17
 Random, 143
 Random access file, 221,
 251, 282
 Random(Num), 143
 Randomize, 135
 Range checking, 65
 Read, 95
 Read block from disk, 29
 Read procedure, 108, 139
 Read without echo, 104, 106
 ReadLn, 101
 Readln procedure, 110, 139

Real, 42, 44, 217, 223, 247,
 254, 278, 284, 299, 302
 Real overflow, 42
 Real
 limitations in use of, 42
 Recall, 110
 Record, 219, 224, 250, 254,
 282, 285
 Record constant, 91
 Record definition, 79
 Record type, 79
 RecurPtr, 286, 290
 Recursion, 131, 156, 286,
 318, 319
 Recursion stack, 286
 Recursion
 Local variables as
 var-parameters, 319
 Redirection of I/O, 201
 Reducing run-time, 155
 Relational operator, 37,
 51, 53
 Relative complement, 85
 Relaxations on parameter type
 checking, 129
 Release, 124
 Rename, 96
 Repeat last find, 33
 Repeat statement, 61
 Repetitive statements, 59
 Reserved words, 37
 Reset, 94
 Restore line, 31
 Restrictions imposed on
 overlays, 156
 RETURN, 110
 Retype, 65
 Rewrite, 94
 Rmdir, 189
 Root directory, 188
 Root program, 191, 228
 Round, 142
 Rounding, 142
 RUBOUT, 109

Run command, 17
 Run-time error messages, 325
 Run-Time errors, 156
 Runtime range checking, 65,
 73, 76

S
 S-command, 17, 261
 Save command, 17
 Saving space, 155
 Scalar, 216, 223, 247,
 254, 278, 283
 Scalar functions, 141, 304
 Scalar type, 63
 Scope, 131
 of identifiers, 49
 of labels, 56
 Screen intensity, 161
 Screen mode control, 160
 Screen related procedures and
 functions, 306
 Scroll down, 24
 Scroll up, 24
 Search, 31
 Seek, 95
 with text files, 102
 Seek procedure, 115
 Seek procedure (CP/M-86),
 235, 267
 SeekEof, 102
 SeekEoln, 102
 Seg, 204, 237
 Separating overlays, 152
 Serial port in MS-DOS, 104
 Set assignment, 88
 Set constant, 92
 Set constructor, 86
 Set expression, 86
 Set operation, 85
 Set operator, 87
 Set type, 85
 Set type definition, 85
 SetHeading, 180
 SetPenColor, 181

SetPosition, 181
 Sets, 218, 224, 248, 254,
 279, 284
 Shared data, 194, 231, 264
 ShowTurtle, 181
 Simple statements, 55
 Sin, 140
 Sine, 140
 SizeOf, 144
 Sound, 185
 Special symbols, 37
 Sqr, 141
 Sqrt, 141
 Square, 141
 Square root, 141
 Sseg, 205, 238
 Stack, 192, 229
 StackPtr, 286, 290
 Standard files, 105

Standard functions, 139
 Abs, 139
 Addr, 204, 237, 268
 ArcTan, 139
 Bdos, 271
 Bios, 272
 BiosHL, 272
 Cos, 139
 Cseg, 205, 237
 Dseg, 205, 238
 EOF, 115
 Exp, 140
 FilePos, 115
 FilePos (CP/M-86), 235, 267
 FileSize, 115
 FileSize (CP/M-86), 235, 267
 Frac, 140
 Hi, 143
 Int, 140
 IOresult, 116
 KeyPressed, 143
 Ln, 140
 Lo, 143
 MaxAvail, 126
 MemAvail, 121
 Odd, 141
 Ofs, 204, 237
 Ord, 142, 207, 239, 270
 Pred, 141
 Ptr, 207, 239, 270
 Random, 143
 Random(Num), 143
 Round, 142
 Seg, 204, 237
 Sin, 140
 SizeOf, 144
 Sqr, 141
 Sqrt, 141
 Sseg, 205, 238
 Succ, 141
 Swap, 144
 Trunc, 142
 UpCase, 144
 WhereX, 162
 WhereY, 162
 Standard identifier, 38, 193, 230, 263
 Standard procedure, 133
 Append, 200
 Bdos, 271
 Bios, 272
 Chain, 193, 231, 263
 ClrEol, 133
 ClrScr, 133
 CrtExit, 134
 CrtInit, 133
 Delay, 134
 DelLine, 134
 Dispose, 124
 Draw, 163, 171
 Execute, 193, 231, 263
 Exit, 135
 FillChar, 136
 Flush, 199, 200
 Flush (CP/M-86), 235, 267
 FreeMem, 125
 GotoXY, 134
 GraphBackground, 166
 GraphColorMode, 163
 GraphMode, 164
 GraphWindow, 169
 Halt, 135
 HiRes, 164
 HiResColor, 164
 InsLine, 134
 Intr, 214, 245
 LowVideo, 135
 Move, 136
 New, 120
 NormVideo, 135
 NoSound, 185
 OvrDrive, 233, 265
 OvrPath, 196
 Palette, 165
 Plot, 163, 171
 Randomize, 135

Standard procedure (continued)
 Read, 108
 Seek, 115
 Seek (CP/M-86), 235, 267
 Sound, 185
 TextBackground, 162
 TextColor, 161
 TextMode, 160
 Truncate, 199
 Window, 168
 Standard scalar type, 41
 Start address, 261
 Starting TURBO Pascal, 10
 Statement part, 50, 55
 Statement separator, 55
 Static variable, 119
 Status line, 19
 Str, 70
 String assignment, 68
 String concatenation, 68
 String expression, 67
 String field, 297
 String function, 71, 305
 String indexing, 73
 String manipulation, 67
 String procedure, 69, 305
 String type definition, 67
 Strings, 44, 217, 223, 248, 254, 279, 284
 Structured statement, 57
 Structured typed constant, 90
 Subprogram, 127
 Subrange, 59
 Subrange type, 64
 Succ, 141
 Successor, 141
 Swap, 144

T

Tab, 30
 Tabulator, 35
 Tag field, 82

Terminal installation, 12, 345
 Text file, 101, 200, 221, 235, 252, 267, 283
 Text input and output, 108
 Text mode, 160
 Text window, 168
 TextBackground, 162
 TextColor, 161
 To beginning of block, 26
 To bottom of screen, 26
 To end of block, 26
 To end of file, 26
 To last position, 26
 To left on line, 25
 To right on line, 25
 To top of file, 26
 To top of screen, 26
 TPA, 261
 Trailing blanks, 25, 34
 Transfer function, 142, 304
 Translation of error messages, 329
 Tree-structured directories, 187
 TRM:, 104
 True, 42
 Trunc, 142
 Truncate procedure, 199
 Truncation, 142
 TurnLeft, 181
 TurnRight, 181
 Turtle window, 177
 TurtleDelay, 183
 Turtlegraphics, 177, 309
 Turtlegraphics functions
 Heading, 179
 TurtleThere, 183
 Xcor, 184
 Ycor, 184

SUBJECT INDEX

Turtlegraphics procedures
 Back, 178
 ClearScreen, 179
 Forward, 179
 HideTurtle, 179
 Home, 179
 NoWrap, 180
 PenDown, 180
 SetHeading, 180
 SetPenColor, 181
 SetPosition, 181
 ShowTurtle, 181
 TurnLeft, 181
 TurnRight, 181
 TurtleWindow, 182
 Wrap, 184
TurtleThere, 183
TurtleWindow, 182
Type checking, 129
Type conversion, 65
Type definition part, 49
Typed constant, 89

U

U-compiler directive, 315
Unary minus, 51
Union, 85
 Discriminating, 83
 Free, 83
Unstructured typed constant,
 89
Untyped files, 114
Untyped variable parameter,
 130
UpCase, 144
Upper case, 43
Upper left corner, 134, 163
User written I/O driver,
 209, 241, 272
USR:, 104

V

V-compiler directive, 315
Val, 70

Value parameter, 127, 223,
 253, 283
Var-parameter, 319
Variable declaration part, 49
Variable parameter, 128,
 129, 130, 223, 253, 283
Variables, 49, 119
 Absolute, 203, 236, 267
Variant records, 82

W

W-compiler directive
W-command, 15
WhereX, 162
WhereY, 162
While statement, 61
Windows, 168
With statement, 81, 206, 239,
 269
Word left, 24
Word right, 24
WordStar compatibility, 13,
 350
Work file selection, 15
Wrap, 184
Write, 95
Write block to disk, 30
Write parameters, 112
Write procedure, 111, 139
WriteLn procedure, 101, 113,
 139
Writing 8087 reals, 302
Writing BCD reals, 297

X

X - Array optimization, 318
X-command, 259
X-coordinate, 163
Xcor, 184

Y

Y-coordinate, 163
Ycor, 184

**60 DAY
MONEY-BACK
GUARANTEE**

CATALOG OF BORLAND PRODUCTS

As of August 1, 1985



4585 Scotts Valley Drive
Scotts Valley, CA 95066

SIDEKICK[®] VERSION 1.5

INFOWORLD'S SOFTWARE PRODUCT OF THE YEAR

Whether you're running WordStar™, Lotus™, dBase™, or any other program, SIDEKICK puts all these desktop accessories at your fingertips. Instantly.

A full-screen WordStar-like Editor You may jot down notes and edit files up to 25 pages long.

A Phone Directory for your names, addresses and telephone numbers. Finding a name or a number becomes a snap.

An Autodialer for all your phone calls. It will look up and dial telephone numbers for you. (A modem is required to use this function.)

A Monthly Calendar functional from year 1901 through year 2099.

A Datebook to remind you of important meetings and appointments.

A full-featured Calculator ideal for business use. It also performs decimal to hexadecimal to binary conversions.

An ASCII Table for easy reference.

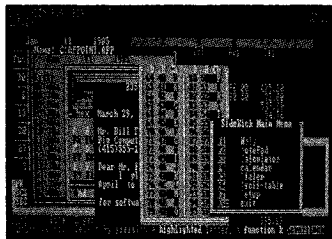

All the SIDEKICK windows stacked up over Lotus 1-2-3. From bottom to top: SIDEKICK'S "Menu Window," ASCII Table, Notepad, Calculator, Datebook, Monthly Calendar and Phone Dialer.

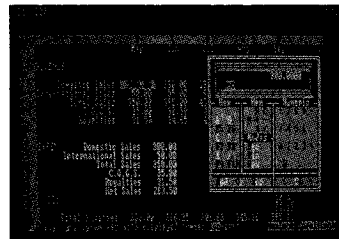

Here's SIDEKICK running over Lotus 1-2-3. In the SIDEKICK Notepad you'll notice data that's been imported directly from the Lotus screen. In the upper right you can see the Calculator.

The Critics' Choice

"In a simple, beautiful implementation of WordStar's™ block copy commands, SIDEKICK can transport all or any part of the display screen (even an area overlaid by the notepad display) to the notepad."

—Charles Petzold, PC MAGAZINE

"SIDEKICK is by far the best we've seen. It is also the least expensive."

—Ron Mansfield, ENTREPRENEUR

"If you use a PC, get SIDEKICK. You'll soon become dependent on it."

—Jerry Pournelle, BYTE

"SIDEKICK deserves a place in every PC."

—Garry Ray, PC WEEK

**SIDEKICK IS AN UNPARALLELED BARGAIN AT ONLY \$54.95 (copy-protected)
OR \$84.95 (not copy-protected)**

Minimum System Configuration: SIDEKICK is available now for your IBM PC, XT, AT, PCjr., and 100% compatible microcomputers. The IBM PC jr. will only accept the SIDEKICK not copy-protected version. Your computer must have at least 128K RAM, one disk drive and PC-DOS 2.0 or greater. A Hayes™ compatible modem, IBM PCjr.™ internal modem, or AT&T® Modem 4000 is required for the autodialer function.



SideKick and SuperKey are registered trademarks of Borland International, Inc. dBase is a trademark of Ashton-Tate. IBM is a registered trademark and PC jr. is a trademark of International Business Machines Corp. AT&T is a registered trademark of American Telephone & Telegraph Company. Infoworld is a trademark of Popular Computing, Inc., a subsidiary of CW Communications Inc. Lotus 1-2-3 is a trademark of Lotus Development Corp. WordStar is a trademark of Micropro International Corp. Hayes is a trademark of Hayes Microcomputer Products, Inc.

SuperKey[®]

INCREASE YOUR PRODUCTIVITY BY 50% OR YOUR MONEY BACK

SuperKey turns 1,000 keystrokes into 1!

Yes, SuperKey can record lengthy keystroke sequences and play them back at the touch of a single key. Instantly. Like Magic.

Say, for example, you want to add a column of figures in 1-2-3. Without SuperKey you'd have to type seven keystrokes just to get started. ["shift-@-s-u-m-shift-("]. With SuperKey you can turn those 7 keystrokes into 1.

SuperKey keeps your 'confidential' files...CONFIDENTIAL!

Time after time you've experienced it: anyone can walk up to your PC, and read your confidential files (tax returns, business plans, customer lists, personal letters...).

With SuperKey you can encrypt any file, even while running another program. As long as you keep the password secret, only YOU can decode your file. SuperKey implements the U.S. government Data Encryption Standard (DES).

SuperKey helps protect your capital investment.

SuperKey, at your convenience, will make your screen go blank after a predetermined time of screen/keyboard inactivity. You've paid hard-earned money for your PC. SuperKey will protect your monitor's precious phosphor...and your investment.

SuperKey protects your work from intruders while you take a break.

Now you can lock your keyboard at any time. Prevent anyone from changing hours of work. Type in your secret password and everything comes back to life...just as you left it.

SUPERKEY is now available for an unbelievable \$69.95 (not copy-protected).

Minimum System Configuration: SUPERKEY is compatible with your IBM PC, XT, AT, PCjr. and 100% compatible microcomputers. Your computer must have at least 128K RAM, one disk drive and PC-DOS 2.0 or greater.



SideKick and SuperKey are registered trademarks of Borland International, Inc. IBM and PC-DOS are trademarks of International Business Machines Corp. Lotus 1-2-3 is a trademark of Lotus Development Corp.

REFLEX

THE ANALYST™

Reflex™ is the most amazing and easy to use database management system. And if you already use Lotus 1-2-3, dBASE or PFS File, you need Reflex—because it's a totally new way to look at your data. It shows you patterns and interrelationships you didn't know were there, because they were hidden in data and numbers. It's also the greatest report generator for 1-2-3.

REFLEX OPENS MULTIPLE WINDOWS WITH NEW VIEWS AND GRAPHIC INSIGHTS INTO YOUR DATA.

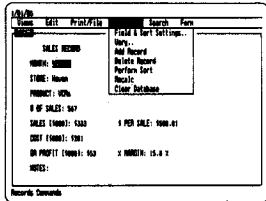

The FORM VIEW lets you build and view your database.

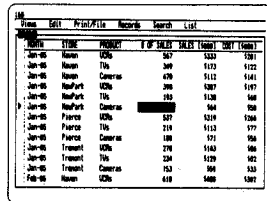

The LIST VIEW lets you put data in tabular list form just like a spreadsheet.

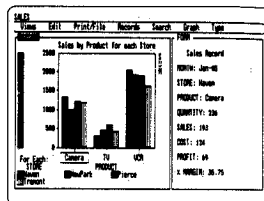

The GRAPH VIEW gives you instant interactive graphic representations.

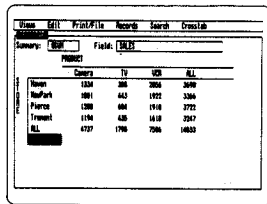

The CROSTAB VIEW gives you amazing "cross-referenced" pictures of the links and relationships hidden in your data.

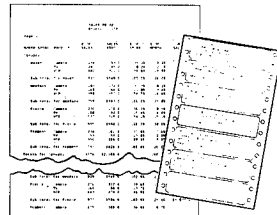

The REPORT VIEW allows you to import and export to and from Reflex, 1-2-3, dBASE, PFS File and other applications and prints out information in the formats you want.

So Reflex shows you. Instant answers. Instant pictures. Instant analysis. Instant understanding.

THE CRITICS' CHOICE:

"The next generation of software has officially arrived."
Peter Norton, PC WEEK
 "Reflex is one of the most powerful database programs on the market. Its multiple views, interactive windows and graphics, great report writer, pull-down menus and cross tabulation make this one of the best programs we have seen in a long time..."

The program is easy to use and not intimidating to the novice... Reflex not only handles the usual database functions such as sorting and searching, but also "what-if" and statistical analysis... it can create interactive graphics with the graphics module. The separate report module is one of the best we've ever seen."

Mare Stern, INFO WORLD

Minimum System Requirements: Reflex runs on the IBM® PC, XT, AT and compatibles. 384K RAM minimum. IBM Color Graphics Adapter®, Hercules Monochrome Graphics Card™, or equivalent. PC-DOS 2.0 or greater. Hard disk and mouse optional. Lotus 1-2-3, dBASE, or PFS File optional.



Suggested Retail Price \$99.95 (not copy-protected)

Reflex is a trademark of BORLAND/Analytica Inc. Lotus is a registered trademark and Lotus 1-2-3 is a trademark of Lotus Development Corporation. dBASE is a registered trademark of Ashton-Tate. PFS is a registered trademark and PFS File is a trademark of Software Publishing Corporation. IBM PC, XT, AT, PC-DOS and IBM Color Graphics Adapter are registered trademarks of International Business Machines Corporation. Hercules Graphics Card is a trademark of Hercules Computer Technology.

If you use an IBM PC, you need

TURBO Lightning™

Turbo Lightning™ teams up with the Random House Spelling Dictionary® to check your spelling as you type!

Turbo Lightning, using the 83,000-word Random House Dictionary, checks your spelling as you type. If you misspell a word, it alerts you with a 'beep'. At the touch of a key, Turbo Lightning opens a window on top of your application program and suggests the correct spelling. Just press ENTER and the misspelled word is instantly replaced with the correct word. It's that easy!

Turbo Lightning works hand-in-hand with the Random House Thesaurus® to give you instant access to synonyms.

Turbo Lightning lets you choose just the right word from a list of alternates, so you don't say the same thing the same way every time. Once Turbo Lightning opens the Thesaurus window, you see a list of alternate words, organized by parts of speech. You just select the word you want, press ENTER and your new word will instantly replace the original word. Pure magic!

If you ever write a word, think a word, or say a word, you need Turbo Lightning.

Turbo Lightning's intelligence lets you teach it new words. The more you use Turbo Lightning, the smarter it gets!

You can also teach your new Turbo Lightning your name, business associates' names, street names, addresses, correct capitalizations, and any specialized words you use frequently. Teach Turbo Lightning once, and it knows forever.

Turbo Lightning™ is the engine that powers Borland's Turbo Lightning Library™.

Turbo Lightning brings electronic power to the Random House Dictionary® and Random House Thesaurus®. They're at your fingertips—even while you're running other programs. Turbo Lightning will also 'drive' soon-to-be-released encyclopedias, extended thesauruses, specialized dictionaries, and many other popular reference works. You get a head start with this first volume in the Turbo Lightning Library.

And because Turbo Lightning is a Borland product, you know you can rely on our quality, our 60-day money-back guarantee, and our eminently fair prices.

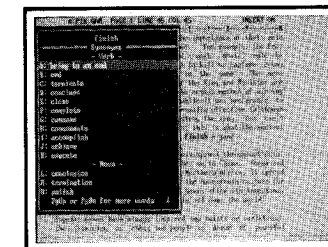
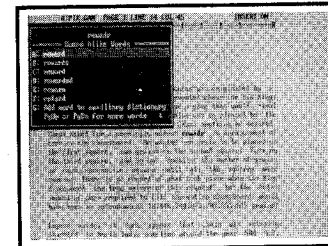

The Turbo Lightning Thesaurus.



Suggested Retail Price \$99.95 (not copy-protected)

IBM PC, XT, AT, and PCjr. are registered trademarks of International Business Machines Corp. Lotus 1-2-3 is a registered trademark of Lotus Development Corporation. WordStar is a registered trademark of MicroPro International Corp. dBASE is a registered trademark of Ashton-Tate. Microsoft is a registered trademark of Microsoft Corporation. SideKick is a registered trademark and Turbo Lightning and Turbo Lightning Library are trademarks of Borland International. Random House Dictionary and Random House Thesaurus are registered trademarks of Random House Inc. Reflex is a trademark of BORLAND/Analytica Inc. MultiMate is a trademark of MultiMate International Inc.

Minimum System Requirements: 128K IBM PC® or 100% compatible computer, with 2 floppy disk drives and PC-DOS (MS-DOS) 2.0 or greater

SIDEKICK®

SideKick, the Macintosh Office Manager, brings information management, desktop organization and telecommunications to your Macintosh. Instantly, while running any other program.

A full-screen editor/mini-word processor lets you jot down notes and create or edit files. Your files can also be used by your favorite word processing program like MacWrite™ or MicroSoft® Word.

A complete telecommunication program sends or receives information from any on-line network or electronic bulletin board while using any of your favorite application programs. A modem is required to use this feature.

A full-featured financial and scientific calculator sends a paper-tape output to your screen or printer and comes complete with function keys for financial modeling purposes.

A print spooler prints any text file while you run other programs.

A versatile calendar lets you view your appointments for a day, a week or an entire month. You can easily print out your schedule for quick reference.

A convenient "Things-to-Do" file reminds you of important tasks.

A convenient alarm system alerts you to daily engagements.

A phone log keeps a complete record of all your telephone activities. It even computes the cost of every call. Area code hook-up provides instant access to the state, region and time zone for all area codes.

An expense account file records your business and travel expenses.

A credit card file keeps track of your credit card balances and credit limits.

A report generator prints-out your mailing list labels, phone directory and weekly calendar in convenient sizes.

A convenient analog clock with a sweeping second-hand can be displayed anywhere on your screen.

On-line help is available for all of the powerful SIDEKICK features.

Best of all, everything runs concurrently.

SIDEKICK, the software Macintosh owners have been waiting for.

SideKick, Macintosh's Office Manager is available now for \$84.95 (not copy-protected).

Minimum System Configuration: SIDEKICK is available now for your Macintosh microcomputer in a format that is not copy-protected. Your computer must have at least 128K RAM and one disk drive. Two disk drives are recommended if you wish to use other application programs. A Hayes-compatible modem is required for the telecommunications function. To use SIDEKICK'S autodialing capability you need the Borland phone-link interface.



SIDEKICK is a registered trademark of Borland International, Inc. Macintosh is a trademark of McIntosh Laboratory, Inc. MacWrite is trademark of Apple Computer, Inc. IBM is a trademark of International Business Machines Corp. MicroSoft is a registered trademark of MicroSoft Corp. Hayes is a trademark of Hayes Microcomputer Products, Inc.

TURBO DATABASE TOOLBOX™

Is The Perfect Complement To Turbo Pascal.

It contains a complete library of Pascal procedures that allows you to sort and search your data and build powerful applications. It's another set of tools from Borland that will give even the beginning programmer the expert's edge.

THE TOOLS YOU NEED!

TURBOACCESS Files Using B+Trees - The best way to organize and search your data. Makes it possible to access records in a file using key words instead of numbers. Now available with complete source code on disk ready to be included in your programs.

TURBOSORT - The fastest way to sort data—and TURBOSORT is the method preferred by knowledgeable professionals. Includes source code.

GINST (General Installation Program) - Gets your programs up and running on other terminals. This feature alone will save hours of work and research. Adds tremendous value to all your programs.

GET STARTED RIGHT AWAY: FREE DATABASE!

Included on every Toolbox disk is the source code to a working database which demonstrates the power and simplicity of our Turbo Access search system. Modify it to suit your individual needs or just compile it and run. Remember, no royalties!

THE CRITICS' CHOICE!

"The tools include a B+ tree search and a sorting system. I've seen stuff like this, but not as well thought out, sell for hundreds of dollars."

—Jerry Pournelle, BYTE MAGAZINE

"The Turbo Database Toolbox is solid enough and useful enough to come recommended."

—Jeff Duntemann, PC TECH JOURNAL

TURBO DATABASE TOOLBOX—ONLY \$54.95 (not copy-protected).

Minimum system configurations: 64K RAM and one disk drive. 16-bit systems: TURBO PASCAL 2.0 or greater for MS-DOS or PC-DOS 2.0 or greater. TURBO PASCAL 2.1 or greater for CP/M-86 1.1 or greater. Eight-bit systems: TURBO PASCAL 2.0 or greater for CP/M-80 2.2 or greater.



Turbo Pascal is a registered trademark and Turbo Database Toolbox is a trademark of Borland International, Inc. CP/M and CP/M-86 are registered trademarks of Digital Research, Inc. IBM and PC-DOS are registered trademarks of International Business Machines Corp. MS-DOS is a trademark of Microsoft Corp.



LEARN PASCAL FROM THE FOLKS WHO INVENTED TURBO PASCAL® AND TURBO DATABASE TOOLBOX®.

Borland International proudly introduces **Turbo Tutor**®. The perfect complement to your **Turbo Pascal** compiler. **Turbo Tutor** is *really* for everyone—even if you've never programmed before.

And if you're already proficient, **Turbo Tutor** can sharpen up the fine points. The 300 page manual and program disk divides your study of Pascal into three learning modules:

FOR THE NOVICE: Gives you a concise history of Pascal, tells you how to write a simple program, and defines the basic programming terms you need to know.

ADVANCED CONCEPTS: If you're an expert, you'll love the sections detailing subjects such as "how to use assembly language routines with your **Turbo Pascal** programs."

PROGRAMMER'S GUIDE: The heart of **Turbo Pascal**. This section covers the fine points of every aspect of **Turbo Pascal** programming: program structure, data types, control structures, procedures and functions, scalar types, arrays, strings, pointers, sets, files and records.

A MUST. You'll find the source code for all the examples in the book on the **accompanying disk** ready to compile.

Turbo Tutor may be the only reference on Pascal and programming you'll ever need!

TURBO TUTOR—A REAL EDUCATION FOR ONLY \$34.95.

(not copy-protected)

*Minimum System Configuration: **TURBO TUTOR** is available today for your computer running **TURBO PASCAL** for PC-DOS, MS-DOS, CP/M-80, and CP/M-86. Your computer must have at least 128K RAM, one disk drive and PC-DOS 1.0 or greater, MS-DOS 1.0 or greater, CP/M-80 2.2 or greater, or CP/M-86 1.1 or greater.



Turbo Pascal and Turbo Tutor are registered trademarks and Turbo Database Toolbox is a trademark of Borland International, Inc. CP/M is a trademark of Digital Research, Inc., MS-DOS is a trademark of Microsoft Corp., PC-DOS is a trademark of International Business Machines Corp.

TURBO GRAPHIX TOOLBOX™

HIGH RESOLUTION GRAPHICS AND GRAPHIC WINDOW MANAGEMENT FOR THE IBM PC

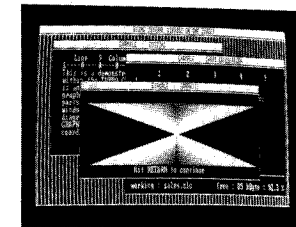
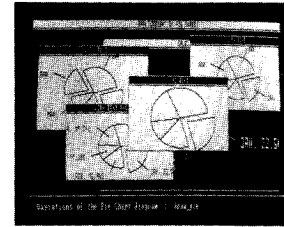

Dazzling graphics and painless windows.

The Turbo Graphix Toolbox™ will give even a beginning programmer the expert's edge. It's a complete library of Pascal procedures that include:

- Full graphics window management.
- Tools that allow you to draw and hatch pie charts, bar charts, circles, rectangles and a full range of geometric shapes.
- Procedures that save and restore graphic images to and from disk.
- Functions that allow you to precisely plot curves.
- Tools that allow you to create animation or solve those difficult curve fitting problems.

No sweat and no royalties.

You can incorporate part, or all of these tools in your programs, and yet, we won't charge you any royalties. Best of all, these functions and procedures come complete with source code on disk ready to compile!

John Markoff & Paul Freiberger, syndicated columnists:

"While most people only talk about low-cost personal computer software, Borland has been doing something about it. And Borland provides good technical support as part of the price."

Turbo Graphix Toolbox—only \$54.95 (not copy protected).

Minimum System Configuration: Turbo Graphix Toolbox is available today for your computer running Turbo Pascal 2.0 or greater for PC-DOS, or truly compatible MS-DOS. Your computer must have at least 128K RAM, one disk drive and PC-DOS 2.0 or greater, and MS-DOS 2.0 or greater with IBM Graphics Adapter or Enhanced Graphics Adapter, IBM-compatible Graphics Adapter, or Hercules Graphics Card.



Turbo Pascal is a registered trademark and Turbo Graphix Toolbox is a trademark of Borland International, Inc. IBM and PC-DOS are trademarks of International Business Machines Corp. MS-DOS is a trademark of Microsoft Corp.

TURBO GAMEWORKS

**Secrets And Strategies Of The Masters Are
Revealed For The First Time**

Explore the world of state-of-the-art computer games with Turbo GameWorks™. Using easy-to-understand examples, Turbo GameWorks teaches you techniques to quickly create your own computer games using Turbo Pascal®. Or, for instant excitement, play the three great computer games we've included on disk—compiled and ready-to-run.

TURBO CHESS

Test your chess-playing skills against your computer challenger. With Turbo GameWorks, you're on your way to becoming a master chess player. Explore the complete Turbo Pascal source code and discover the secrets of Turbo Chess.

"What impressed me the most was the fact that with this program you can become a computer chess analyst. You can add new variations to the program at any time and make the program play stronger and stronger chess. There's no limit to the fun and enjoyment of playing Turbo GameWorks' Chess, and most important of all, with this chess program there's no limit to how it can help you improve your game."

—George Koltanowski, Dean of American Chess, former President of the United Chess Federation and syndicated chess columnist.

TURBO BRIDGE

Now play the world's most popular card game—Bridge. Play one-on-one with your computer or against up to three other opponents. With Turbo Pascal source code, you can even program your own bidding or scoring conventions.

"There has never been a bridge program written which plays at the expert level, and the ambitious user will enjoy tackling that challenge, with the format already structured in the program. And for the inexperienced player, the bridge program provides an easy-to-follow format that allows the user to start right out playing. The user can "play bridge" against real competition without having to gather three other people."

—Kit Woolsey, writer and author of several articles and books and twice champion of the Blue Ribbon Pairs.

TURBO GO-MOKU

Prepare for battle when you challenge your computer to a game of Go-Moku—the exciting strategy game also known as "Pente"™. In this battle of wits, you and the computer take turns placing X's and O's on a grid of 19X19 squares until five pieces are lined up in a row. Vary the game if you like using the source code available on your disk.

Minimum system configuration: IBM PC, XT, AT, Portable, 3270, PCjr, and true compatibles with 192K system memory, running PC-DOS (MS-DOS) 2.0 or later. To edit and compile the Turbo Pascal source code, you must be using Turbo Pascal 3.0 for IBM PC and compatibles.

Suggested Retail Price: \$69.95 (not copy-protected)



Turbo Pascal is a registered trademark and Turbo GameWorks is a trademark of Borland International, Inc. Pente is a registered trademark of Parker Brothers. IBM PC, XT, AT, PCjr and PC-DOS are registered trademarks of International Business Machines Corporation. MS-DOS is a trademark of Microsoft Corporation.

TURBO EDITOR TOOLBOX

**It's All You Need To Build Your Own Text Editor
Or Word Processor.**

Build your own lightning-fast editor and incorporate it into your Turbo Pascal programs. Turbo Editor Toolbox™ gives you easy-to-install modules. Now you can integrate a fast and powerful editor into your own programs. You get the source code, the manual and the know how.

Create your own word processor. We provide all the editing routines. You plug in the features you want. You could build a WordStar®-like editor with pull-down menus like Microsoft's® Word, and make it work as fast as WordPerfect™.

To demonstrate the tremendous power of Turbo Editor Toolbox, we give you the source code for two sample editors:

Simple Editor A complete editor ready to include in your programs. With windows, block commands, and memory-mapped screen routines.

MicroStar™ A full-blown text editor with a complete pull-down menu user interface, plus a lot more. Modify MicroStar's pull-down menu system and include it in your Turbo Pascal programs.

The Turbo Editor Toolbox gives you all the standard features you would expect to find in any word processor:

- Word wrap
- UNDO last change
- Auto indent
- Find and Find/Replace with options
- Set left and right margin
- Block mark, move and copy.
- Tab, insert and overstrike modes, centering, etc.

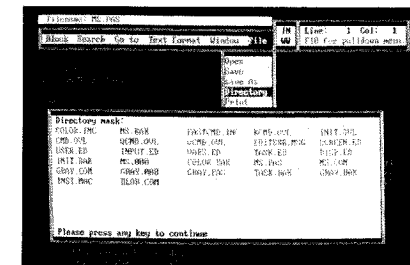

MicroStar's pull-down menus.

And Turbo Editor Toolbox has features that word processors selling for several hundred dollars can't begin to match. Just to name a few:

- RAM-based editor.** You can edit very large files and yet editing is lightning fast.
- Memory-mapped screen routines.** Instant paging, scrolling and text display.
- Keyboard installation.** Change control keys from WordStar-like commands to any that you prefer.
- Multiple windows.** See and edit up to eight documents—or up to eight parts of the same document—all at the same time.
- Multi-Tasking.** Automatically save your text. Plug in a digital clock... an appointment alarm—see how it's done with MicroStar's "background" printing.

Best of all, **source code is included for everything in the Editor Toolbox.** Use any of the Turbo Editor Toolbox's features in your programs. And pay no royalties.

Minimum system configuration: The Turbo Editor Toolbox requires an IBM PC, XT, AT, 3270, PCjr or true compatible with a minimum 192K RAM, running PC-DOS (MS-DOS) 2.0 or greater. You must be using Turbo Pascal 3.0 for IBM and compatibles.

**Suggested Retail Price \$69.95
(not copy-protected)**



Turbo Pascal is a registered trademark and Turbo Editor Toolbox and MicroStar are trademarks of Borland International, Inc. WordStar is a registered trademark of MicroPro International Corp. Microsoft and MS-DOS are registered trademarks of Microsoft Corp. WordPerfect is a trademark of Satellite Software International. IBM, IBM PC, XT, AT, PCjr, and PC-DOS are registered trademarks of International Business Machine Corp.

HOW TO BUY BORLAND SOFTWARE

Notes:

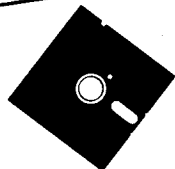

BORLAND
INTERNATIONAL

NOT COPY-PROTECTED

For The
Dealer
Nearest
You,
Call
(800)
556-2283



To Order
By Credit
Card,
Call
(800)
255-8008

In California (800) 742-1111

Notes:

Installation of MS-DOS 3.31

Installation of Borland

Cursor arrow ← (ESC)

page

after H

Column selection

after H

Insertion

Control

Control

Control

Control

Control

EDITOR QUICK REFERENCE

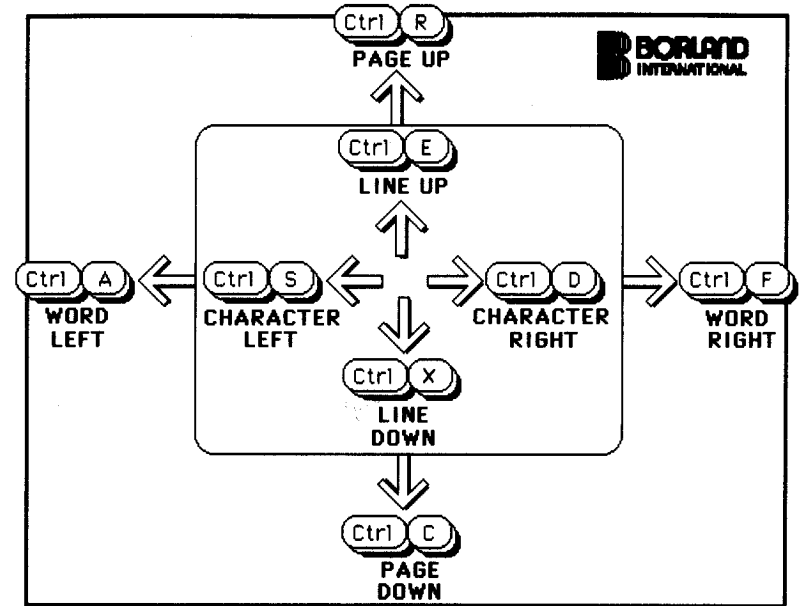

DELETE		FIND		BLOCK	
Ctrl G	DELETE CHARACTER	Ctrl Q F	FIND	Ctrl K B	← Ctrl K K
Ctrl T	DELETE WORD	Ctrl Q A	FIND & CHANGE	MARK BEGINNING	MARK END
Ctrl Y	DELETE LINE	Ctrl L	REPEAT LAST FIND	Ctrl K T	MARK WORD
		OPTIONS: U = UPPER/LOWER CASE W = WHOLE WORDS ONLY B = BACKWARDS G = GLOBAL N = NO QUESTION		Ctrl K C	COPY BLOCK
				Ctrl K V	MOVE BLOCK
				Ctrl K Y	DELETE BLOCK
				Ctrl K D END EDIT	